



[Spring 2007]

Unity Health Hospice to become St. John's Mercy Hospice



Denny DeNarvaez, President & CEO,
 St. John's Mercy Health Care

In a recent *Sharing Perspectives* meeting with co-workers, St. John's Mercy Health Care's President and CEO Denny DeNarvaez announced plans to re-brand Unity Health Services forming a unified group under the St. John's Mercy name, effective May 1, 2007.

With these changes, Unity Health Hospice will now be known as **St. John's Mercy Hospice**. Other entities of Unity Health Services also will be re-named, as stated below. This change, along with the recent renaming of Mercy Medical Group to St. John's Mercy Medical Group, is part of an organization-wide move toward unification and name clarification to serve customers better.

"St. John's Mercy Health Care wants to unify our brand name for our customers," explained DeNarvaez at the recent *Sharing Perspectives* Meeting. "In the past, one point of confusion has been the Unity Health Services name. With that in mind, Unity Health Services entities will be doing business under the following names:

St. John's Mercy Corporate Health, St. John's Mercy Home Care, St. John's Mercy Hospice, St. John's Mercy Pharmacy, St. John's Mercy MedScripts, St. John's Mercy Eye Care, St. John's Mercy Infusion Therapy, St. John's Mercy Managed Behavioral Health, St. John's Mercy Employee Assistance and St. John's Mercy Sleep Medicine and Research."

Hospice Director Lisa Heisserer says: "Unity Health Hospice already shares almost all its day-to-day processes and operations with St. John's Mercy and its parent organization, the Sisters of Mercy Health System. This re-branding will not affect the services, the mission or the operations of our organization. It will merely clarify our position as a service provider to the public, and end the confusion we encounter from patients unsure of who we are."

More information will be posted as available on our website at: www.unityhealthhospice.org



SAVE THE DATE!



Hats Off to Hospice Fashion Show Luncheon
 Thursday May 10, 2007
 at the Frontenac Hilton, with Fashions by Talbot's

Join us for this fun luncheon event, featuring a Special Spring Fashion Presentation from Talbots of Plaza Frontenac, Presented by Keryn Shipman and Mike Roberts. Also featuring Special Prizes for Imaginative Headwear, the Fashion Boutique of local vendors, and a Silent Auction.

The perfect way to treat yourself and your loved ones for Mothers Day!

Tickets are \$45 per person, see inside for more details

All proceeds benefit the Unity Health Hospice Memorial Fund, a 501(C)(3) registered non-profit organization that provides assistance and support to hospice patients in the St. Louis community.

For further information please contact: Louisa Gregory, Development Manager,
 at Unity Health Hospice at: 314.729.4406 or greglm@stlo.mercy.net

In This Issue:

- ★ Volunteer News & Profile
- ★ Community Events
- ★ Hospice Happenings
- ★ Donor Listings
- ★ Hats Off to Hospice Fashion Show Luncheon
- ★ Angels Among Us
- ★ Evolutions in Hospice Care

In the past year Unity Health Hospice has seen great growth and expansion of services, and our volunteer program has done a wonderful job keeping up with the increased demands!

In 2006 over 120 volunteers from the St. Louis and Washington offices donated over 4,800 hours of direct patient care, in addition to over 1,800 hours given to clerical duties, bereavement and fundraising support. A grand total of 6,718 hours was donated in 2006 by our exceptional group of hospice volunteers, and we thank you all most sincerely for your commitment and dedication!

As April is National Volunteer Month, we would like to extend a special Thank You to our volunteers and express just how grateful we are to all of you who give so much of your time and effort to comfort hospice patients and families. We are especially grateful to those who willingly help out with last minute assignments, and our volunteers who take on more than one patient at a time, or who take on several roles - we now have volunteers who help out in the office, with copying, filing, mailings etc., in addition to serving patients and/or helping make bereavement calls to our hospice families. Your flexibility and generous spirit make a real difference and we thank you all for your dedication to serve

We also extend a special thank you to our Washington Volunteer Coordinator Kathy Gallagher, who is retiring at the end of April. Kathy has served over six years in this position, and has grown the Washington Volunteer Program from just 7 volunteers in 2001, to over 40 volunteers today. She has also done a great job of keeping everyone updated and connected, and in growing the program to cover all area's served - she now has volunteers serving all six counties regularly covered by the Washington office.

The following is a poem submitted by Hospice Volunteer Barbara McCarthy. It was written by her grandson Corey Rodriguez when he was 12 years old, to mark the passing of his grandfather in 2004. Barbara says: "The grandchildren loved going out on our boat at the lake and watching all the birds soaring in the sky made him think of writing this." Corey still enjoys writing and is thinking of following a career in journalism and creative writing.

Life Above

Grandpas, mothers, fathers, all people alike.

Will all go to the Twilight.

The Life above, watching you soar like a dove.

Anywhere I shall be, I know you

will be watching over me.

I'll be thinking of the days

when we were sitting in the sun's rays.

When I see a dove, I know it will be a sign from you.

The life above.

For more information about the Unity Health Hospice Volunteer Program, please visit our website at www.unityhealthhospice.org or call us at:

St. Louis: Paula Minogue at 314.729.4415

Washington: Kathy Gallagher at 314.729.4419

Featured Volunteer:
Ellen Pappas

Unity Health Hospice's 2007
"Heart of Hospice" awardee

At our recent Volunteer Appreciation Luncheon, we were delighted to name Ellen Pappas as our "Heart of Hospice" awardee, and submit her as nominee for the statewide "Heart of Hospice" award at the upcoming Missouri Hospice and Palliative Care Association Luncheon.

Ellen has been a volunteer since 1995, and has served over 60 families, sharing her compassion and strong spirituality with each. She is always willing and eager to help, even in difficult situations or for extended assignments. One patient writes: "I can't thank Ellen enough for the high level of care she provided, but also for the compassion, respect, and dignity she brought into my family. She did this with both gentleness and kindness, which I will never forget."

In addition to her hospice work, Ellen has served in the Peace Corps, raised a family of five, and has also served as an interpreter on several overseas medical mission trips with *Medical Missions for Christ* - a group Ellen became involved with during her studies at Covenant Seminary, before graduating with a Masters Degree in Theology in 2005. Even during her studies, the commitment to hospice was always with Ellen, and she chose elective classes that would compliment her hospice work, including several end of life orientated classes.

Despite leading such a busy life, Ellen always finds the time to serve hospice patients, and makes each one feel special. Thank you Ellen for the compassion, strength and dedication you give your hospice families each day!



Eugenia O. Schneider

Mr. & Mrs. Robert Ahoit
Mr. & Mrs. Jim Ballmann
Mrs. Mae E. Gravemann
Mr. & Mrs. Dave Hollander
Mr. & Mrs. Gary Holtmeyer
Mr. & Mrs. Dan Kemner
Mr. & Mrs. William F. Kemner
Mr. & Mrs. Vic Kuchem
Ms. Mary Lebish
Mr. & Mrs. John Lex
Mr. & Mrs. Earl Mallinckrodt
Ms. Debbie Marquart
Mr. & Mrs. Rick Mueller
Mr. & Mrs. James E. Napier
Mr. & Mrs. Leon Noelker
Mr. & Mrs. Jimmy Reed
Ms. Patricia Reinwald
Mr. & Mrs. Kenneth Roehrs
Mr. Fred Roesner
Ms. Cheryl S. Russell
Mrs. Anna Schulze
Mr. & Mrs. Leo J. Seck
Mr. & Mrs. Aloys Struckhoff
Mr. & Mrs. Dave Struckhoff
Mr. & Mrs. Leonard Struckhoff
Mr. & Mrs. Francis Sullentrup
Mr. & Mrs. James R. Willenbrink
Ms. Ginny Willenbrink
Mr. & Mrs. Rick Wunderlich

Marie L. "Marlies" Schneider

CCA Strategies
CCA Strategies - St. Louis
Mr. Steven L. Chase
Mr. & Mrs. Thomas E. Dill
Mr. & Mrs. Gary R. Hart
Mr. & Mrs. Roger L. Hines
Mr. & Mrs. Ronald J. Huff
Mrs. Karen A. Imler
Ms. Judy Knox-Meyer
Mr. & Mrs. Ronald Kuebler
Mr. & Mrs. John L. Littrell
Mrs. Kristi L. McClung
Ms. Marya Pohlmeier
Mr. & Mrs. Bob Schneider
Mr. & Mrs. Dennis Schneider
Ms. Mary Ann Schneider
Mr. & Mrs. Richard Schwane
Ms. Leona Snyder
Mrs. Tami Wright
Mr. & Mrs. Herbert H. Yates
Mr. & Mrs. David P. Young

Ruth H. Schomberg

Mr. & Mrs. Bill Davis
Mr. Maurice Glosemeyer
Mr. & Mrs. Rudy Hoelscher
Mr. & Mrs. Almon E. Judy
Mr. & Mrs. Merlin Kopmann
Ms. Sandra L. Meyer
Ms. Mercedes Miltenberger
Mr. Floyd C. Mittler
Mr. Phillip W. Mittler
Ms. Crystal Pruessner

Gerri Roetemeyer
Mr. & Mrs. Randy Roetemeyer
Mrs. Lenora L. Schaper

Donald T. Scott

Mr. & Mrs. Charles Dasho
Mr. Don Haeussermann
Ms. June M. Norman

Ruth E. Scott

Mr. George G. Scott

Lorraine A. Shanahan

Mr. & Mrs. Thomas J. Dill

Carl E. Simon, Sr.

Wood Family Funeral Home
Mr. & Mrs. Jeff Augustin
Mr. & Mrs. David M. Bumb
Mrs. Annie O. Chang
Ms. Audrey A. Etling
Ms. Camille Galati-Naeger
Mr. & Mrs. Marvin Gegg
Ms. Doris Greminger
Mr. & Mrs. Alan R. Kertz
Ms. Ethel Kertz
Ms. Leanna Kertz
Mr. & Mrs. Dennis K. Kunz
Ms. Tami L. LaMartina & Mr. Kevin Kertz
Mr. Gus C. Mantia
Mr. & Mrs. Thomas R. Rigby
Mr. Jay Thompson
Ms. Lucille A. Thompson
Ms. Jeanette Wood

Alma Simpson

Metro West Fire Protection District

Bernice "Bea" Bosche Sindelar

Attorney General's Office
Mrs. Helen E. Chavez
Mr. & Mrs. Donald R. Dill
Mr. & Mrs. James J. Jones
Ms. Ruth Sinnwell-Ryan

Berenice Smith

Mr. Michael R. Gebhard

Juanetta J. "Jean" Snyder

Mr. & Mrs. Bill Alton
Mr. & Mrs. Larry Clickner
Mr. & Mrs. Jerry Gillespie

Rosemary Stahlbeh

Ms. Doris J. Schwartz

Elisabeth S. "Lisa" Steffen

Johnny Londoff Chevrolet
Mr. Robert B. Ackerburg
Mr. & Mrs. Ted M. Armstrong
Mr. & Mrs. Paul F. Cornelsen
Mr. & Mrs. Leo P. Cremins, Jr.
Mr. Thomas P. Danis
Mrs. Edythe W. Deal
Mrs. Lillian E. Finn

Ms. Mary Baer Fisher
Mrs. Bettie Gershman
Mr. & Mrs. William A. Gilbert
Mr. & Mrs. Peter A. Gleich
Ms. Alice R. Goodman
Ms. Sandra M. Greenberg
Mr. Milton H. Hieken & Ms. Barbara Barenholtz
Mr. & Mrs. James Hoagland
Mr. Jonathan Kodner & Mr. David Kodner
Mrs. Penny W. Kodner
Mr. & Mrs. Charles E. Kopman
Mr. & Mrs. Howard A. Kuehner
Mr. Leonard M. Landsbaum & Ms. Donna L. Moog

Mr. & Mrs. James Lange
Mrs. Mary E. Lasater
Mr. & Mrs. Richard L. Ledbetter
Mr. Ned O. Lemkemeier
Mrs. Julie E. Lipsmire
Mr. & Mrs. James J. Murphy
Ms. Ruth E. Ragan
Mrs. Elizabeth Remmert
Mr. & Mrs. Robert A. Rosenthal
Mr. & Mrs. Joseph F. Shaughnessy
Mr. & Mrs. Joseph Shifman
Dr. & Mrs. Frederic Simowitz
Mr. & Mrs. Walter G. Stern
Ms. Margaret M. Thomasson
Ms. Geraldine M. Werner
Mr. & Mrs. William F. Whealen
Mr. & Mrs. Donald L. Wolff
Mr. & Mrs. William Wolff

Richard E. Straatmann

Ms. Cara L. Czeschin
Mr. & Mrs. Leroy Eggert
Mr. & Mrs. Gary J. Gildehaus
Ms. Lori M. Hanneken
Mr. & Mrs. David V. Hellman
Mr. & Mrs. James H. Holdmeier
Mr. & Mrs. Morris Newton
Ms. Dolores A. Ruether
Mr. & Mrs. Eric H. Struckhoff
Ms. Ann Tobben

Peggy Talley

Mrs. Jenny Burton

George H. Tanner

Computer Sciences Corporation Coworkers
Ms. Mary T. Clegg
Mr. Charles H. Ferguson
Ms. Donna Gilbert
Mr. & Mrs. Randy P. Hinkle, II
Mr. & Mrs. Todd K. Maedge
Mr. & Mrs. Bryan G. Pape
Mr. & Mrs. Mark D. Pappaspanos
Mr. & Mrs. David B. Peugh
Mr. & Mrs. Joe Schmeling
Ms. Christy A. Wind
Ms. Lyn K. Wyckoff

Robert R. Tomnitz
Mrs. Betty J. Tomnitz

John Trommershauser
Mrs. Lee Trommershauser

Blaine Tunnell

Onward Methodist Church
Ms. Danella Blevins
Mr. & Mrs. Frank Hodges
Mr. & Mrs. Alan J. Moore, Jr.
Mr. & Mrs. F. William Orrick
Mr. & Mrs. Kevin A. Smith
Ms. Suzan A. Wild

Della A. Uffelman

Mr. & Mrs. James M. Hassinger
Mr. & Mrs. Mark Kemp
Mr. & Mrs. Marvin L. Smith
Mrs. Alice Streck
Mr. Warren Vanderwerken

Charles W. Wacker

Mrs. Loretta M. Wacker

Hugh R. Waters

Mrs. Margaret D. Waters

Dorothy Rose Wayne

Mrs. Cora Wolf

Raymond C. Weinhold

AmerenUE
Mr. & Mrs. Russell Ennis
Mrs. Irene Holt
Mrs. Mary Ann Weinhold
Mr. & Mrs. Donald E. Wurdack

Clyde Ervin Westbrook

Rebar Specialist, Inc.
Mr. & Mrs. Peter J. DiManuele
Mr. & Mrs. Larry B. Kilfoy
Ms. Susan Lantow
Mr. & Mrs. Robert D. Peters, Sr.
Mr. & Mrs. Mark S. Robson

Ladonna J. "Judy" Wilken

Mr. & Mrs. Phil Colter
Mr. & Mrs. Garry A. Null
Mr. & Mrs. Emmet Wuertz

All donations to
the Memorial Fund
are greatly appreciated
and directly benefit
the patients & families
served by
Unity Health Hospice

Dawn Kolbow
Mrs. Marilyn Glazebrook

There is nothing better than the fact that we got to keep her at home.

Mary Jane Layton
Mr. & Mrs. James D. Aubuchon
Ms. Dorothy M. Brenner
Mrs. Patti Dodson
Mr. & Mrs. Robert E. Downey
Mr. & Mrs. Robert J. Gavin
Mrs. Sophia Goughenour
Ms. Dorothy M. Hill
Ms. Alice S. Koch
Ms. Elaine C. McConahay
Mr. & Mrs. Mark Overmann
Mr. & Mrs. Bryant G. Pascoe
Mr. & Mrs. William M. Ronan
Mr. & Mrs. Stanley Sherman
Mr. & Mrs. Terrall Siddens
Mr. & Mrs. Dave Walton
Mrs. Shirley Wasserman

Joyce Logerman
Mr. Gene Logerman

William Fred Loyd
Mrs. Mary S. Loyd

Mary Lou Luter
Abbott Laboratories Fund
Ms. Kimberly E. Christian
Mr. & Mrs. Keith Moellering

John J. Lydon, Sr.
City of St. Louis - ESD
Schnucks #276
Mr. David M. Bach
Mr. Michael J. Endsley
Mrs. Susan E. Guss

Clarence Marts
Mr. & Mrs. Dale R. Steinkamp

Virginia M. Mason
Mr. & Mrs. Oliver M. Biederman
Mr. & Mrs. Steven A. Biederman
Mr. & Mrs. Richard W. Hermes
Mr. & Mrs. Stephen A. Hubbell
Mr. & Mrs. Arnie Zehner

Bobbie McNeal
Mr. & Mrs. John B. Gnagi

Albert John Milke
Ms. Cheryl Kirkpatrick
Lee E. Krueger
Mrs. Stacey L. Valeriotte

Robert S. Miller
Mr. & Mrs. Max L. Ostrow

Joan A. Mittler
Association of Junior Leagues International, Inc.
Nestle Purina PetCare Company
Ms. Ann W. Craver
Mrs. Debra Henderson
Mr. & Mrs. Kirk C. Kemmish
Mr. & Mrs. Jay H. Lutz
Ms. Emily A. Meyer
Ms. Nancy Mooney
Mrs. Jennifer Pinto
Mr. & Mrs. David N. Scartelli
Dr. Anjanette M. Stoltz
Mrs. Kelly M. Vohland

Hubert "Herb" Mognet
Ms. Dorothy Fellmeth

Jerome H. "Jerry" Mueller
Horizon Homes, Inc.
O'Fallon Plaza - Jayrich Corporation
Mr. & Mrs. William M. Amos
E. K. Bante
Mrs. Sue Bathe
Ms. Kate Bauer
Mr. & Mrs. David L. Binder
Mr. Bernard Boschart
Mr. & Mrs. Terry Burris
Mr. & Mrs. Joe Cronin
Mr. & Mrs. Erwin Emge
Mr. & Mrs. Jerry L. Emge
Mr. & Mrs. Jim Emge
Mr. & Mrs. Robert J. Ewersmann
Mr. & Mrs. Bob Feise
Ms. Rose Feise
Ms. Jill O. Forbes
Mr. & Mrs. James E. Giesmann
Mr. Bill Grabenhorst

Your service was a Godsend for me.

Mr. & Mrs. Mike Gravens
Mr. John Griesenauer
Mr. & Mrs. Steven A. Hallemeier
Mr. & Mrs. Robert Henderson
Mr. & Mrs. James G. Karll
Mr. & Mrs. Ronald J. Koch
Ms. Audrey Lang
Mr. & Mrs. Raymond Malon
Mr. & Mrs. Charles Mennemeier
Mr. & Mrs. Bruce Milner
Mr. & Mrs. Bob Molitor
Ms. Sharon Mueller
Mr. & Mrs. Steve Rolwes

Mr. & Mrs. Gary T. Runge
Mr. & Mrs. Wally Sachs
Ms. Rita J. Schalk
Ms. Bernice Schulte-Watson
Tracy L. Sherman
Mr. & Mrs. Tim Sigmund
Mr. & Mrs. Richard H. Sommer
Ms. Clementine E. Sommer
Mr. & Mrs. Tom Steis
Mr. & Mrs. Charles Trautman
Mr. & Mrs. William C. Vehige
Mr. & Mrs. Kenny Vogelgesang
Ms. Pat Volker
Mr. & Mrs. Ken Vomund

Ota D. Overall
Mr. & Mrs. Ralph A. Carroll
Mrs. Juanita H. Pardue
Mrs. Martha A. Sittser
Ms. Spring C. Thomas

Joan G. Patke
The Classic Comb
United Bank of Union
Mr. & Mrs. Neil Door
Mr. & Mrs. Donald J. Gierer
Mr. & Mrs. Raymond Ley
Mr. & Mrs. Thomas Metcalf
Mr. & Mrs. Simon Plowman
Mr. & Mrs. Charles Schuenemeyer
Mr. & Mrs. James M. Strubberg
Ms. Christine M. Todd
Mr. & Mrs. Robert M. Wohlschlaeger

Roland J. "Ron" Pepmueller
Mr. & Mrs. Max Bade
Ms. Dorris P. Dothage
Mr. & Mrs. Robert S. Dunker
Dr. & Mrs. William C. Huber
Mr. & Mrs. Fred J. Marquart
Ms. Kathy Miller
Mr. & Mrs. Robert Seamon

Katherine L. Pieber
Mr. & Mrs. Paul J. Kutz

Leslie M. "Les" Pinnell
Franklin County Employees Fund, Inc.
Mr. & Mrs. Doug Aholt
Mr. & Mrs. Jeffrey W. Brinker
Mr. & Mrs. Neil Door
Mr. & Mrs. Lawrence Hellebusch
Ms. Irene Hosfeld
Ms. Ida Mae Kampschroeder
Ms. Joyce Kelly

Mr. & Mrs. James Metcalf
Mr. & Mrs. Charles Miesner
Mrs. Irene Ming
Mrs. Jean Murney
Mr. & Mrs. Bob Pinnell
Mr. & Mrs. Kenneth J. Rohrbach
Ms. Delores A. Shirley
Mr. & Mrs. Fletcher Simons
Mr. & Mrs. Harvey Straatmann
Mr. & Mrs. Eldo Strubberg
Mr. & Mrs. Steve Stumpe
Mr. & Mrs. Joseph F. Tobben
Ms. Marie Wolf

We thank everyone involved with hospice for the wonderful compassionate work they do.

Ralph L. Price
Mr. & Mrs. Joseph F. Calnon

Jeannine Pummer
Merck Company Foundation
Mr. & Mrs. Michael T. Caldon

Frank Raisher
Mrs. Faye Raisher

Donald L. Reinsfelder
Boyd, Franz & Stephans, LLP
Global Licensing & Trademarks, Inc.
Insurance Store, Inc.
Ms. Carlyn Anderson
Ms. Lauren Grimm
Mr. & Mrs. Charles C. McCloskey
Mr. & Mrs. Norman D. Roder
Mr. & Mrs. Richard C. Snyder

Edward A. Rengers
Mr. & Mrs. Robert R. Gordon
Mr. & Mrs. John E. Scott
Mr. & Mrs. Thomas J. Scott
Mr. & Mrs. John Steimann, Sr.

Michael J. Reynolds
Mrs. Lee Reynolds
Mr. & Mrs. Herbert Ward

Frances "Fran" Rubin
Piece Mill Quilters

Catherine Salamone
Mr. & Mrs. Michael Dunnington

Andrew Richard Schaefer
Mr. & Mrs. Gilbert D. McEwen

Dear Friends of Hospice,

Thank you all for your wonderful support and generosity over the past year. With your support over \$145,000 was raised for the Memorial Fund in 2006. These funds were used to support over 1,000 patients by providing volunteer support, hospice care for patients lacking other sources of payment, help with utility bills, and help with funeral costs. In addition we relied on the Memorial Fund to ease pain and discomfort by providing massage therapy, and to brighten the lives of our patients by providing the little touches that make a big difference, such as a special birthday cake, or assistance in reuniting families to say their final goodbyes. Each family who benefited from the Memorial Fund was left with a touching memory of your kindness and we thank you for your dedication and support.

In 2007 we look towards the future of hospice care by expanding our staffs expertise in caring for patients with end stage heart disease. In line with the recent opening of the Heart Hospital at St. John's Mercy Medical Center, we've introduced a Cardiac Care Hospice program. Through specialized cardiac training of our staff, and outreach to physicians, we plan to offer a home-based Cardiac Care service to patients with Congestive Heart Failure (CHF). We seek to provide comfort and control of their symptoms, allowing our patients alternatives to frequent trips to the emergency room or lengthy hospital stays. We can provide intensive care in the patient's home to ensure their remaining days are spent as pain free and as comfortable as possible.

With your continued support we look to expand our range of services in the coming year, and expand our knowledge and treatment of illnesses such as end stage respiratory disease, ALS, and Alzheimer's.

With true gratitude for your support and commitment,

Lisa Heisserer, LCSW, MHA
Hospice Director

Evolutions in Hospice Care: Understanding Patient's Needs

To many people hospice is the "place people go to die". But, through education and outreach, this traditional, and inaccurate view, is being reshaped, so that more people can understand that hospice is more than just a place - it's a mission based philosophy that provides support to patients and families at what is often the most difficult period of their lives. Hospice is not just about dying, it is about living life to the fullest, learning to treasure each day and bringing comfort, compassion and strength to each family so patients can spend their final days with dignity, surrounded by loved ones and free of pain and fear.

At hospice we recognize each patient as an individual, and make it our mission to personalize care to meet the diverse needs of each individual. With a highly trained staff of nurses, aides, social workers, chaplains and volunteers, resources are available to patients 24 hours a day, whether serving a patient in their own home or in a nursing home environment. We work with patients to fit our services around their schedules and needs, and to ensure that each patient is treated with respect and compassion. Our staff and volunteers often go the extra mile to bring a smile to a sad face and make each patient feel special, by bringing a favorite food on a visit, sharing stories and concerns, or just providing a hand to hold in a lonely hour.

In an effort to address the evolving needs of hospice, we recognize the diverse range of medical conditions that make a patient suitable for hospice care. We have recently noted the rise of chronic health conditions such as Congestive Heart Failure (CHF) and Chronic Obstructive Pulmonary Disease (COPD), and have responded accordingly, with the introduction of a specialized Cardiac Care program for hospice, to correspond with the opening of the Heart Hospital at St. John's Mercy Medical Center. Staff have received specialized training in end stage cardiac care, so they can recognize symptoms and provide patients with the most effective treatments available. Our goal is to offer patients an alternative to frequent hospitalization. When surgery is not a viable option, and medication is no longer able to stop the progression of heart disease, hospice can provide the care needed to ensure a patient is comfortable and pain free in their remaining days. At Unity Health Hospice service is our mission and compassion is our strength.

For more information about Unity Health Hospice please call 314.729.4400 or visit our website at: www.unityhealthhospice.org



SUPPORTING THE COMMUNITY ONE BEAD AT A TIME

At Unity Health Hospice we are always looking to ways in which we can support our patients emotional and spiritually, as well as physically. Hospice Chaplain Susan Drake has recently been able to provide beautiful handcrafted prayer beads of all faiths to her patients and families through the support of Rev. Julie Jennings and the Episcopal City Mission's outreach program at the Juvenile Detention Center of the Family Court of St. Louis County.

Julie works with youth in detention to teach them about personal and societal needs and issues, by providing them opportunities to make an immediate positive contribution to the wider community. During these sessions the youths help produce individually crafted prayer beads for all faiths, which are then donated to Unity Health Hospice for distribution by our Chaplains to patients and families in need of spiritual support. This program teaches the how to give back to the community through simple acts of kindness, and is funded by the generosity of the Episcopal City Mission and it's donors. Thank you all for your wonderful support!

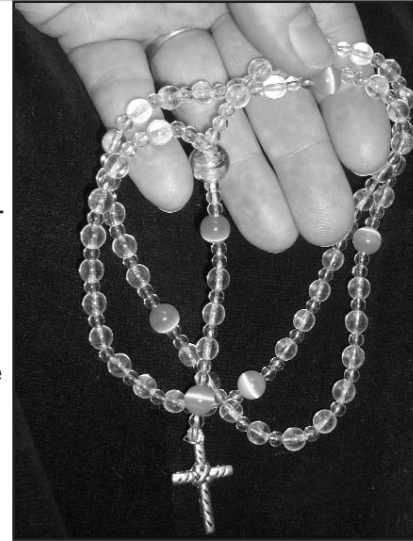

Volunteer Coordinator Paula Minogue with one of the lap blankets crocheted by the ladies of Catawissa UCC

MORE CRAFTERS TAKE ON THE CHALLENGE

Since our last issue of the *Bridges* hospice newsletter, featuring the story of our Volunteer Sewing Circle, who produce hand crafted items for our hospice patients, we are happy to report that two other groups have now starting producing beautiful and unique items for our Hospice patients! The ladies of Catawissa United Church of Christ have just delivered their first donation of knitted and crocheted lap blankets for distribution to our hospice patients. Led by Chris Griffin, Rosie Almstedt, Brenda Buxton and Lorraine Raus, this group came to us through Chris' sister, hospice volunteer Helen Jo Case, and their efforts are greatly appreciated by everyone!

And our newest group of crafters, who have just got together to produce items for patients is a group of four sisters, who's mom was served by our Hospice. Betty Anderson, Bobbie Brown, Stella Hinson and Peggy Patrick will be working on producing new items in the near future and we look forward to their support!

We also want to pass on a huge thank you to Dorothy McClellan of St. Louis, who has been knitting slippers for our patients for several years, and who always manages to keep us well supplied! We Thank you for your great support.

If you are interesting in donating hand crafted items for hospice patients, or have fabric and/or yarn you can donate for use by our crafting groups, please contact Volunteer Coordinator Paula Minogue at 314.729.4415 with details.

A LEGACY OF GIVING

One of our most valued sources of support at Unity Health Hospice is the continued generosity of the families of those who received our hospice services, and this issue we would like to acknowledge and thank the Pogue family and friends, who always hold an annual holiday family get together, quilt raffle and auction in honor of Lucille Pogue who passed away while receiving hospice care in November 2000.

After Lucille had passed away, her son Dwain Pogue and his wife Shirley discovered several unfinished quilts that Lucille had been working on, they decided to complete the quilts. Shirley, together with family and friends, helped complete Lucille's projects and had them quilted by a friend in Ste. Genevieve county. In December 2001 they hosted a seasonal gathering of family and friends and raffled the quilts to raise funds for hospice. Over the years this tradition has continued and grown, with new quilts crafted and items collected for the raffles. Since 2001 the Pogue family event has raised over \$1,500 for the Hospice Foundation, and their dedication is greatly appreciated. This years raffles included quilts, a DVD player, custom framed Cardinals Prints and Native American Prints.

Lucille's son Dwain Pogue says: "The service my mom received from all of you, especially our nurse Emily (Bloor) was just terrific, whenever we called for help or medicines, we always got what we needed right away...and we just want to give a little back to show our support and appreciation." Our thanks to everyone involved in this annual family show of support - your thoughtfulness and generosity are greatly appreciated!

Margaret E. Genail
Ms. Bess B. Frederick
Mrs. Mary Ann Genail

Pete Gentile
Mr. & Mrs. John T. Fuller
Mr. & Mrs. Donald A. Grzeskowiak
Mr. & Mrs. William G. Knoop, III
Ms. Phyllis Wallace

Loraine "Margie" Gildersleve
Mr. & Mrs. Ed Brinker
The Hellmann Family
Ms. Virginia L. Noller
Mrs. Sharon Pepmueller

Donald D. Glazebrook
Charter Communications -
MDU Sales Group
Mr. & Mrs. Marvin L. Detring
Mr. & Mrs. Steve E. Domahidy
Mrs. Cynthia L. Drury
Mrs. Janine Hanes
Ms. Caryl L. Horn
Mr. Harold E. Johnson
Mr. & Mrs. Kevin D. Lowney
Mr. & Mrs. Anthony Micale, Jr.
Mr. & Mrs. Dave Olson
Ms. Dorothy Sanborn
Mr. & Mrs. Frank V. Scalia
Mr. & Mrs. Donald L. Schwenneker
Ms. Denise M. Stack
Mr. & Mrs. C.J. Vanderlinden
Mr. Gordon F. Webb
Mr. James V. Yurchison

Clifford E. Goebel
Mr. & Mrs. James W. Hoelscher
Mrs. Melba J. Peters

Pauline N. Goldstein
Mr. & Mrs. Donald M. Boehnker
Mr. & Mrs. George S. Cave

Gloria Lee Goucher
Ms. Barb Aldridge
Mr. & Mrs. James A. Jarvis

Theodore N. "Ted" Green
Ameren UE - Callaway
Mr. & Mrs. Leonard Doll
Mr. & Mrs. Richard Edmiston
Mr. & Mrs. Terry M. Green
Ms. Helen A. Lloyd
Mr. & Mrs. Mark Roussey

LaVerne Griffin
LAOH St. Patricks Division 1

Linda Hagedorn
Mr. & Mrs. Danny R. Bolte
Mr. & Mrs. Patrick A. Moritz
Mr. & Mrs. Wayne A. Sahn

I promised that we would keep him at home and with help [of hospice] I was able to fulfill that promise.

Bryce D. Hahn
Midwest Library Service
Ms. Wendy Gray
Ms. Gayle L. Kummerfeldt

Charles Bradley Hamilton
National Chair & Furniture Co.
Mr. & Mrs. James E. Dunn
Mr. & Mrs. Robert A. Fischer
Mr. & Mrs. Dale E. Gronewold
Mr. & Mrs. Gary D. Gronewold
Mr. & Mrs. Larry C. Gronewold
Mr. Larry R. Gronewold
Mr. & Mrs. Rick Harbron
Ms. Georgia L. Herpel
Mr. & Mrs. Robert A. Howard
Mr. & Mrs. Robert V. Hutchens
Mr. & Mrs. Charles R. Kuehl
Mr. & Mrs. Kenneth D. Miller
LTC & Mrs. J. Denvir Stith
Mr. & Mrs. Paul R. Thomas

Christian "Chris" Hansen, Jr.
Mr. & Mrs. Mark Aholt
Mr. & Mrs. Leo P. Cremins, Jr.
Mr. & Mrs. Len Hansen
Mr. Matthew M. Hansen
Mr. & Mrs. Michael Long
Mr. Heath W. McCann
Mr. & Mrs. Thomas E. McNutt
Mr. & Mrs. Jim Stewart
Mr. & Mrs. George W. Wolfmeyer

Leonard Haus
Ms. Marjorie Neubert

Lee Hennies
Mr. & Mrs. Dale R. Steinkamp

Charles Henry
Mrs. Juanita Henry

Charles E. Herbel
Mr. & Mrs. Charles H. Herbel

Geraldine Hewitt
Innovative Connections, Inc.
Judee Hewitt

Melvin H. Hoer
Clemco Industries
Clementina - Clemco Holdings, Inc.
Mr. & Mrs. Steven Aholt
Mr. & Mrs. Henry Ballmann

Mr. & Mrs. Gordon S. Berry
Mr. & Mrs. Douglas Boland
Mr. & Mrs. Jeffrey J. Boland
Mr. Timothy A. Boland
Mr. Steven R. Conway
Mr. & Mrs. Eric Durchholz
Mr. & Mrs. Nicholas J. Eckelkamp
Mr. & Mrs. Donald Elbert
Mr. & Mrs. Joseph A. Feltmann
Ms. Mary Jo Hellmann
Mr. & Mrs. Charles I. Hill
Ms. Betty Kappelmann
Mr. & Mrs. Herbert Kimminau
Mr. & Mrs. Thomas G. Kraft
Mr. & Mrs. Thomas A. Maune
Mr. Donald R. Means
Mr. & Mrs. Arnold Sallaberry
Mr. & Mrs. Matthew T. Spaunhorst
Mr. & Mrs. Ken L. Strubberg
Mr. Kevin C. Walde, D.D.S.
Mrs. Harriet Wilmesherr
Mr. & Mrs. Maurice Wunderlich
Mr. & Mrs. James O. Yount

Vivian Hogan
Mr. & Mrs. Larry Frost
Mr. Garry D. Lewis

Very professional, kind and understanding to both me and my spouse.

Ruth A. Humberg
Mr. & Mrs. Jerry Grossman
Mr. & Mrs. Robert R. Langa
Mr. & Mrs. Mike Sutter

Ralph Jaeger
Ms. Lucille Fink

James J. Jennewein
Ms. Katherine L. Miller

Waldo A. Jennewein
Mrs. Lois M. Jennewein

Samuel G. Johns, Jr.
Bogey Hills Ladies Golf Association
Bread Co. Round Table
Chesterfield Mall Walkers
Sam's Club Demo Team
Mr. & Mrs. Brady Amelung
Mr. & Mrs. Michael Bereyso
Mr. & Mrs. Bert W. Boening
Mr. & Mrs. Paul Curry
Ms. Melba C. Dosenbach
Mrs. Charles R. Erwin
Ms. Mary Ferguson
Mr. & Mrs. Don M. Gaines

Mrs. Fran Groomes
Mr. & Mrs. Dean P. Hammann
Mrs. Thelma Hanley
Mr. & Mrs. Richard J. Jundt
Chris Korkoian
Mr. Gene Lichliter
Mr. & Mrs. T. Donald Moore
Mr. & Mrs. Gordon Mudd
Ms. Ruth H. Pfister
Mr. & Mrs. Robert W. Suelmann
Mr. Robert A. Vanderbilt
Mr. & Mrs. Russell R. Webber
Mrs. Bernice Wieggers

Stella A. Johnson
Mr. Ralph Diebal
Ms. Shiela Fraas
Mr. & Mrs. Donn Molyneux
Mr. & Mrs. Ronald Overkamp
Mr. & Mrs. Dennis Potter
Mr. Bill Radtke
Mr. & Mrs. James Schneider
Mr. & Mrs. Richard Sheets
Mr. & Mr. Mark Stelzer
Mr. Lloyd Stock
Mr. & Mrs. Alan R. Wessler
Mr. & Mrs. Dexter Wilson

Jane Jones
Mr. David L. Broughton

James Boyce Kelley
Mr. & Mrs. Melvin F. Epperson
Mr. & Mrs. Joe Klott
Mr. & Mrs. Joseph G. Luft
Ms. Pauline Martin
Ms. Sherry Pate
Ms. Wanda D. Rebura
Mr. & Mrs. Charles C. Shelton
Mr. Ty Smith

Joanne L. Kern
Mr. & Mrs. John R. Bannen
Mrs. Janice Linden Cole
Ms. Reesa Dacus
Ms. Melissa A. Dorman
Mr. & Mrs. John D. Gose
Mr. & Mrs. Larry G. Hoyer
Mr. & Mrs. Alexander Kalin
Mr. & Mrs. Wallace A. Kern
Mr. & Mrs. David Russell
Mr. Mark C. Shumaker
Mr. & Mrs. Gary B. Wegener

Vernon C. Keune
Mr. & Mrs. Louis H. Gabbert
Mr. & Mrs. Roland Gabbert
Ms. Norma Gabbert
Mrs. Leonard Griffard
Mrs. Adeline Keune
Mr. & Mrs. Murlin V. Mertz
Mr. & Mrs. Thomas Tessereau

...a great help at a difficult time...

Memorials

In Memory of Joseph B. Abell
Health Information Management Dept.
Mrs. Marilyn Abell
Ms. Deborah A. Abell
Ms. Jennie V. Holcomb

Milton P. Albert
Mrs. Minnie C. Albert

Rose B. Albrecht
Mr. Chris Albrecht

Ronald G. Anderson
Tower Sales, Inc.
Ms. Arlene Albers
Ms. Tamara Albers
Mr. William P. Anderson
Mr. & Mrs. Nylin D. Bathke
Mr. Amos F. Bontrager & family
Ms. Carole B. Brown
Mr. & Mrs. Larry E. Cantrell
Ms. Violet Collins
Mr. & Mrs. John H. Edwards
Mr. Kenneth A. Hoing
Mr. & Mrs. Harlan Holtgraewe
Mr. & Mrs. Robert D. Martin
Ms. Helen F. Nosalek
Ms. Barbara Pfeifer
Mr. & Mrs. Jeff Reitz
Mr. & Mrs. Tom Rice
Ms. Vera L. Rinck
Ms. Ruby Ross
Mr. & Mrs. Herb Terrill
Mr. & Mrs. Gary S. Wolfe

Dorothy Marie Baker
Mr. & Mrs. Frank Baker
Mrs. Rosemary M. Knittel
Mr. & Mrs. Robert L. Kricensky
Mr. & Mrs. James H. Robertson
Mr. & Mrs. Henry L. Shipp
Mr. & Mrs. Lawrence Shipp

Virgil A. Barringhaus
Mrs. Wanda Barringhaus

Laura L. Black
Ms. Virginia Alexander
Ms. Carol Console
Mrs. Barbara Holloway

Sonia S. Blomquist
Mrs. Shirley A. Schueler
Ardis J. Thorp

Arlene Marie Bradshaw
Mr. & Mrs. Kenneth Briggs
Mr. & Mrs. Jerry Brinkmann
Mr. & Mrs. Morrie Frick
Mr. George Gerner
Ms. Mary Lou Hayes & Mr. Hank Rolf

Mr. Kirk Gerner
Ms. Irene Hillermann
Mrs. Edna M. Hinnah
Mr. Francis Holdmeyer
Mr. & Mrs. Hank Kampschroeder
Ms. Mildred Klenke
Ms. Rosalie Kluesner
Mr. & Mrs. Dennis M. Leftrick
Mr. Steve Luecke
Ms. Anna Marie Luecke
Mr. & Mrs. Mitch Marquart
Mr. & Mrs. Johnny Morris
Ms. Florentine Peters
Ms. Laura Rector
Ms. Inez Roheter
Mr. & Mrs. Dan Scego
Mr. & Mrs. Leroy Straatmann
Mr. & Mrs. Gerald Trentmann
Mr. & Mrs. Warren W. Wiedemann
Mr. & Mrs. Tom Wilding
Mrs. Jackie J. Zeitzmann

Mary Elizabeth Brown
Prospect Baptist Church
Sunday School Class
St. Clair Rotary Club
Ms. Mary L. Anderson
Mr. Jim L. Brown
Ms. Barbara Brown
Mr. & Mrs. Keith Burnett
Arlie H. Ehlmann
Ms. Brenda J. Mattison
Mr. & Mrs. David A. Pace
Ms. Martha R. Pelster
Marvalee W. Toebben

Ramona K. Burke
Mr. & Mrs. Mark S. Farrell
Mr. & Mrs. Jeffrey Hartmann

Alice M. Burrow
Mrs. Darlene A. Rauch
Mr. & Mrs. Don Wilkins

Leona M. Cahalin
Mr. & Mrs. Marvin A. Hensel
Mr. & Mrs. Robert E. Merriman

The Hospice Care provided for my father was invaluable

Jeff D. Carlton
Mr. & Mrs. John R. Barry
Mr. John G. Flavin
Mr. & Mrs. Mark X. Hagerty
Mr. & Mrs. Gary W. Layton, Sr.
Mrs. Joan E. Rhodes

Nancy A. Cleveland
Mr. & Mrs. Jerry L. Cleveland
Mr. John R. Cleveland

Kathleen Marie Clifton
Oak Bend Home Owners Association
Mr. & Mrs. Gerald Belcher
Ms. Esther M. Chester
Mr. & Mrs. John G. Pagano

Wesley Crouch
Mr. & Mrs. Melvin Buschschorf
Lorena W. Crouch
Mr. & Mrs. Roger Hittson
Ms. Elnora McKean
Ms. Virginia L. Morhaus
Ms. Wilma M. Stonebarger

Jack C. DeCormier
Ms. Violet G. Brantley
Mrs. Shirleen DeCormier
Mrs. Shirleen DeCormier
Mr. & Mrs. Donell J. Gaertner
Mr. & Mrs. Edmund C. Irvin
Mr. William W. Robinson
Mr. & Mrs. Carl W. Webb

Gary J. Di Prospero
Mr. & Mrs. Eugene F. Stecher

Virginia C. Dodge
The Faculty of Missouri Tech
Mr. & Mrs. Albert W. Dodge, Jr.
Mr. & Mrs. Donald L. Dodge
Mr. & Mrs. William J. McGee
Ms. Blanche E. Pray
Mrs. Wilma Ranck

Roy J. Duerr
Ms. Ruby A. Temme

Edna Rose Dunn
AG Edwards & Sons, Inc.- Training Dept.
Mr. & Mrs. Arthur H. Breidenbach
Mr. & Mrs. Gregory J. Downey
Mr. & Mrs. Gerard F. Hempstead
Mr. & Mrs. Clarence E. Jentes
Ms. Kathy Magnusson
Mrs. Virginia A. Rice
Mr. & Mrs. Chris Thumm

Evelyn J. Elliott
P. D. Beard
Ms. Mary Jean Bozarth
Mr. Paul B. Cotner
Mrs. Dorothy Ebeling
Ms. Dolores M. Hacker
Mr. & Mrs. Clifton Hankla
Ms. Martha S. Hickman

Eleanor Ernst
Ms. Susan M. Friss

Boris J. Eskra
Ms. Peggy Lowry

Lillian M. Federspiel
Mr. & Mrs. Gregory J. Downey

Augusta M. "Babe" Filla
Mr. & Mrs. Tom Berlemer
Ms. Wilma Berlemer
Mr. & Mrs. Skip Boland
Mr. & Mrs. Francis Filla
Mr. & Mrs. Jim Filla
Ms. Jane Filla
Ms. Margaret Gildehaus
Mr. Victor Hellmann
Mr. & Mrs. Leon Hove
Dr. & Mrs. William C. Huber
Mr. & Mrs. Wilbert Koch
Mr. & Mrs. Larry Kohne
Mr. & Mrs. Mike Maune
Mr. Rich Noelke
Ms. Muriel Quinn
Mr. & Mrs. Morris Ryker
Ms. Donna Schnaath
Mr. & Mrs. Don Willenbrink
Mr. & Mrs. Roman Wunderlich

I couldn't have asked for a better nurse

Mary Lou Fles
Mr. & Mrs. Kevin H. Smith

Alan D. Frid
Mrs. Mila Frid

Ronald Neil Frueh
Mrs. Rose Frueh

Harold Carl Gaebe
Edward M. Potter Charitable Trust
JB Gury Manufacturing Company Employees
Mr. & Mrs. William E. Cornelius
Mr. & Mrs. Calvin H. East
Mr. & Mrs. John O. Felker
Mr. & Mrs. Gary W. Ferguson
Mrs. Georgene Ferring
Mrs. William M. Graves
Mr. & Mrs. John Haffenreffer
Mr. & Mrs. Harvard K. Hecker
Mr. & Mrs. Arthur K. Howell, Jr.
Mr. Robert E. Kindle
Mrs. Richard E. Lord
Ms. Barbara S. Lynch
Ms. Dorothy B. Maxwell
Mr. & Mrs. Leo G. Peck
Mr. & Mrs. Frederick Schwarz
Ms. Viola C. Shaw
Mr. & Mrs. Jack E. Thomas, Jr.
Mrs. Eleanor J. Walz

June L. Gecas
Nike IHM, Inc.
Mr. & Mrs. Glenn Stone

UPCOMING EVENTS



*Thursday May 10, 2007 at the Frontenac Hilton
Featuring Fashions by Talbots of Plaza Frontenac*

Unity Health Hospice will host the next annual Hats Off to Hospice Fashion Show and Luncheon, Thursday May 10, at the Frontenac Hilton, featuring a full range of fashions by Talbots of Plaza Frontenac. The event commences at 11:00am with a chance to browse the Silent Auction and shop at the Fashion Boutique, featuring more than a dozen talented local vendors of fashion and accessories. Lunch will be served at noon, with the Fashion Show following immediately afterwards.

Our special co-hosts of the event will be hospice volunteers Keryn Shipman, Chief Meteorologist at CW11 and Mike Roberts, Meteorologist at KSDK/Newschannel 5. Also featured in our Fashion Show is KMOV / Channel 4 Morning Traffic Reporter and Y98 Afternoon Show Host Paul Cook along with local entertainer Ralph Butler.

The Fashion Show is coordinated by our Special Events Committee of volunteers, including Gail Lasater, Director of West Models, Inc. who will be acting as Fashion Shoe Coordinator again this year.

Tickets are \$45 per person, with Runway tables of Ten available at \$500. Space is limited, and advance reservations are required, so please contact us now if you are interesting in joining us.

For more information, visit the hospice website at www.unityhealthhospice.org or call us at 314.719.4406.

ANGELS AMONG US

This past Holiday Season saw another year of our special Angels Among Us sales campaign at St. John's Mercy Medical Center, St. John's Hospital in Washington and St. Luke's Hospital, together with sales from our Des Peres and Maryville office locations.

This years items included sweatshirts and long sleeved t-shirt in Berry Wine, featuring the new Angel logo pictured right. Also on sale was the 2006 Evergreen Angel Limited Edition Sterling silver necklace as shown below, our Hospice Cook Books, and Hooven and Hooven Porcelain ornaments.

We still have limited numbers of items available at the specially discounted Sale Prices listed below:

- Sweatshirts, S-3XL : was \$25, **now \$20**
- Long Sleeve T-Shirts, S-3XL: was \$20, **now \$15**
- Denim Shirts: was \$30, **now \$25**
- Canvas Tote Bag: was \$12, **now \$10**
- Evergreen Angel necklace 2006: was \$50, **now \$45**

We also have a small amount of previous editions of the Evergreen Angel Necklace:
Evergreen Angel necklace 2005: was \$45, **now \$40**
Evergreen Angel necklace 2004: was \$45, **now \$40**

If you are interested in purchasing any of these items, please call the Development Office at 314.729.4406 or visit our website at www.unityhealthhospice.org



★ The 16th Annual **Friends of Betty Schildroth Golf Tournament** has been scheduled for Saturday July 14, 2007 at the Rail Golf Club in Springfield Illinois. Entry fee for a foursome is \$600 and includes two days of entertainment: Friday Night there will be a Pig Roast, Putting Contest and a Texas Holdem Poker Tournament, and Saturday will feature a full 18 hole round of golf at the LPGA rated Rail Golf Club, followed by an evening Steak Dinner with Awards and a Silent Auction. This event is organized each year by the Schildroth family and friends, with all proceeds donated to the Unity Health Hospice Foundation. Details about this upcoming event can be found on the event's website at: www.bettysboys.com/main.asp



★ Hospice Chaplain Chuck Ryder recently showed his support for Children's Cancer Research by participating in the St. Baldricks Foundation event, held at Helen Fitzgeralds in St. Louis on Saturday March 3, 2007. As part of the "Charlie's Angels" team, in honor of his former parishioner Charlie Long who passed away this past Fall, Deacon Chuck and his team mates had their heads shaved to raise money for the St. Baldrick Foundation. To date over \$200,000 had been raised in St. Louis, and more information can be found at: www.stbaldricks.org

★ A recent clinical study by the National Hospice and Palliative Care Organization (NHPCO) reports that terminally ill patients *do* live longer when served by hospice. Researchers selected 4,493 patients for the study, conducted on data collected between 1998 and 2002, and findings were that patients receiving hospice care lived an average of 29 days - almost a full month - longer than patients not receiving hospice care. Patients with Chronic Heart Failure (CHF) seemed to benefit the most, with their survival period jumping from 321 days to 402 days. The full article is available online at the NHPCO website at: www.nhpc.org

★ The family of a recent hospice patient made a donation to hospice in her memory last month, and wrote the following about the service they had received: "The care (she) received from hospice was beyond outstanding. I especially want to thank the two nurses who tended (her), Rebecca and Mary Ann, and the health aide Carol. Their care, concern and professionalism were far beyond the call of duty. My sincere and heartfelt thank to them all for making her last four weeks so comfortable."

**Community support is the foundation on which our mission is built,
and helps us to provide strength and comfort for those we serve.
We thank you all for your support and benevolence.**

At Unity Health Hospice it is our policy to provide services to anyone in need, regardless of creed, race, gender or social situation. The Memorial Fund, which provides financial assistance to those who lack financial resources, is an important element in the realization of this mission. All donations listed below will benefit the Memorial Fund, and on behalf of those we serve, we thank you for your support.

Gifts to Unity Health Hospice July 1, through December 31, 2006

Please note: As hard as we try to be flawless, we still make mistakes. Please alert us of any missed names or incorrect spellings and we will correct them in our next issue.

Corporations

Kozeny & McCubbin LC
Macy's Midwest
Marks Mortuary

Foundations

Bill Chapman Memorial Car Show Foundation
Emerson Charitable Trust
The Hospice Foundation of Greater St. Louis
The Sidener Foundation
The St. John's Mercy Medical Center Auxiliary

Matching Gift

Merrill Lynch & Co.
Foundation, Inc.

Individual Donors

Mr. & Mrs. Fred Adams
Ms. Tracy Ahlbrand
Mr. & Mrs. Kenneth F. Aholt
Ms. Jeanne E. Alsop
Mr. & Mrs. Edward Angell
Mr. & Mrs. John Anglin
Mr. & Mrs. Russell A. Balven
Mrs. Carol Banfield
Dr. & Mrs. William F. Beaman
Ms. Kathleen Bell
Mrs. Emily C. Bloor
Mr. & Mrs. Dale Boschert
Ms. Diane Brown
Mr. & Mrs. Gregory L. Brown
Ms. Marianne Burak
Mr. Jack W. Calve II
Ms. Helen Jo Case
Mrs. Helen C. Cassidy
Mrs. Teresa A. Cavanagh
Mr. & Mrs. Earl G. Chapman
Mr. & Mrs. Charles Chauvin Jr.
Ms. Sue Christensen-Smith
Ms. Debbie Christian
Ms. Linda L. Chumney
Mrs. Carol A. Cline
Ms. Amanda Cole
Ms. Iris Colyer
Ms. Regina K. Conley
Ms. Doris W. Conn

Mr. & Mrs. Robert Cox
Ms. Charla R. Craig
Ms. Diane P. Cullen
Mrs. Stephanie A. Davis
Ms. Sally Demerly
Ms. Nancy J. Duce
Dr. & Mrs. Gary DuMontier
Mrs. Dorothy Ellison
Mrs. Stacie Fasce
Mrs. Barbara J. Fradkin
Mr. Mark A. Fields
Mr. & Mrs. Frank Gallagher
Mr. Andrew C. Gayle
Mrs. Marilyn Glazebrook
Ms. Pamela M. Glick
Ms. Mary Ann Goldsmith
Mrs. Patricia A. Gould
Sister Barbara Grant
Ms. Patricia A. Green
Mr. & Mrs. Kevin C. Gregory
Mr. Brian Griffith
Mrs. Amy N. Hale
Mr. Mark Halfaker
Ms. Mary E. Hannig
Mrs. Jean R. Hargas
Ms. Sherry S. Hasty
Mr. John Haubirch
Ms. Dorothy E. Hawkins
Mr. & Mrs. Jerry Hayden
Mrs. Susan Hayes
Ms. Laura Heady
Ms. Diane Hemmelgard
Ms. Terri L. Hendricks
Ms. Patty Hennessey
Mr. & Mrs. Robert J. Himmelberg
Mrs. Sheila Hoffman
Ms. Diane M. Holmes
Dr. & Mrs. William C. Huber
Mr. & Mrs. Christopher G. Hutchings
Ms. Cheryl L. Italiano
Ms. Angela Jasensky
Ms. Ruthann Jones
Ms. Patsy Kalbac
Ms. Susan L. Kammerzell
Mrs. Edwina M. Kelley
Mrs. Rosemary Kientzel
Mr. & Mrs. Ken Klindworth
Ms. Judy Kluthe

Ms. Sandra Kohler
Mr. & Mrs. Eugene V. Kramolowsky
Mr. & Mrs. Herbert W. Kranze
Mrs. Jacklyn Kruyne
Mrs. Karen S. Kurz
Mrs. Lisa Lange
Mr. & Mrs. Ricardo M. Lao
Ms. Marilyn K. Largent
Mr. & Mrs. Dant Lasater
Mr. & Mrs. Brainerd W. LaTourette
Ms. Maureen M. Lawrence
Dr. & Mrs. James L. Lord
Ms. Judith A. Luedecker
Ms. Margaret A. Mandry
Ms. Carolyn Manion
Mr. Doug Mansfield
Ms. Marietta Mantia
Ms. Paula Marks
Mrs. Renee Martin
Mrs. Bernice Mathis
Ms. Joan M. Matt
Mrs. Caroline Matzenbacher
Ms. JoAnn McCandlish
Ms. Barbara A. McCarthy
Mrs. Susanne T. McCarthy
Ms. Joanne Meiners
Mr. & Mrs. Steven Minogue
Mr. Floyd C. Mittler
Mrs. Sharon C. Mucci
Mr. & Mrs. Robert H. Mudd
Mrs. Mary C. Mueller
Ms. Marian O'Neill
Mrs. Terrie L. Okief
Mr. & Mrs. Nicholas C. Pappas
Ms. Shelly Parsons
Mrs. Pamela Pedersen
Ms. Laurie E. Peick
Mr. & Mrs. Bill Ponder
Ms. Kimberly A. Presson
Mrs. Jane M. Quernheim
Mr. & Mrs. Mark H. Renth
Mrs. Lois Reynolds
Ms. Lee Richards
Mr. Joseph R. Rivituso
Ms. Mary Rogge
Ms. Joanna M. Ruchalski
Mrs. Mary Ann Sampson
Mrs. JoAnn Schaper

Mrs. Karen L. Scheihing
Mr. & Mrs. Dennis L. Schelich
Ms. Merry L. Schlegel
Ms. Donna L. Schneider
Mr. & Mrs. Charles R. Schroeder
Ms. Kathy A. Sickler
Ms. Sharon Smith
Mr. & Mrs. Craig A. Snyder
Mrs. Connie J. Sorkin
Mrs. Denise M. Speidel
Mrs. Sonia M. Spencer
Mr. & Mrs. David E. Steinberg
Ms. Flo Stewart
Ms. Lori A. Stimac
Ms. Cassandra A. Stinson
Mrs. Cathriel M. Stotler
Ms. Jan L. Swift
Mrs. Elizabeth Talerico
Ms. Vera M. Taylor
Ms. Joan Teder
Ms. Cindy Teipel
Mrs. Nancy T. Thomas
Mr. & Mrs. John E. Thompson
Mrs. Eleanor Thompson
Ms. Gloria J. Thornton
Ms. Shelly Tibbles
Mr. & Mrs. Harrison C. Turner
Mr. & Mrs. Wendell K. Tyree
Mrs. Joyce VanBeers
Mrs. Nancy Westholt
Ms. Dawn M. Willen
Ms. Janet L. Williams
Mr. Scott Wilson
Mr. & Mrs. W. David Wolk
Mrs. Jackie J. Zeitzmann
Ms. Georgia Zimmerman
Ms. Diane A. Zotos

Tributes In Honor of Mary Orf

Mr. & Mrs. Garry Orf

Sue Sullivan, RN Mrs. Mila Frid

John A. Van Hoogstraet, on his Birthday Mr. & Mrs. Donald A. Olson

Educational Opportunities with the John B. Shapleigh, II Scholarship

Funded by The Hospice Foundation of Greater St. Louis and Unity Health Hospice

This scholarship is named in honor of Dr. John B. Shapleigh, II, former Medical Director of Unity Health Hospice and a pioneer of hospice care in St. Louis. The Scholarship is available for anyone in the St. Louis Community, who wishes to enter or advance a career in medicine and healthcare, to promote the understanding of, and participation in, hospice care, through continued education.

Scholarship funding is available for direct educational expenses, including tuition and course related fees, books and required educational material, equipment or study aids as approved by the scholarship committee. Given jointly by Unity Health Hospice and The Hospice Foundation of Greater St. Louis, this scholarship provides an annual grant of up to \$5,000.00 per academic year.



The 2006 Dr. John B. Shapleigh, II Scholarship was awarded to Jennifer Dunn, daughter of our Washington office Intake Coordinator Mary Dunn. Jennifer is currently studying for her Masters Degree in Social Work at the George Warren Brown School of Social Work at Washington University, and is undertaking her practicum assignment at BJC Hospice, with the intention to develop a career as a hospice social worker.

Full details of the scholarship, together with an application form, can be found on the hospice website at: www.unityhealthhospice.org, or details can be mailed on request by calling our office at: 314.729.4406

All applications must be received post dated no later than May 31, 2007. Applicants may apply for funding for up to three consecutive years. All decisions are final, and grant recipients will be notified in June 2007, with grant payment available from July 2, 2007. All supporting documentation must be submitted with this application.